

Data sheet

Sage Intacct Ministry Intelligence

Elevate your ministry with insights that empower financial stewardship

As a congregation finance leader, you know firsthand the frustration, inefficiency, and lack of insight from managing multiple systems and data sets in your church management and financial management systems.

Sage Intacct Ministry Intelligence marries together the detailed giving data from your church management system with your revenue and expense data in your financial management system, giving you the real-time insight your ministry needs.

Streamlined flow of operational and financial data

The flexible integration between Sage Intacct and your church management system allows you to choose which fields or dimensions to map and at what level of detail. This level of integration provides you with access to a comprehensive and reliable view of data in one single location. Eliminate error-prone and duplicative manual processes and improve the accuracy of your data with automatic data flow. The streamlined integration also ensures seamless reconciliations and audits.

Sage



The right insights to support strategic decision-making

Sage Intacct Ministry Intelligence takes the guesswork out of tracking key performance indicators by providing pre-packaged metrics based on industry best practices. Through dashboards and reports, track giving trends like total giving, first-time or continued giving, giver retention rate, sustaining versus ad-hoc giving, top givers, and more. Increase collaboration across your leadership team with real-time access to data that can be used to improve your processes and purpose. Utilize these metrics to realize insights for key financial decision-making like expanding programs, building new locations, or improving oversight on multiple locations.

Continuously monitor congregation health

All of your data and metrics are available anytime, anywhere from any browser, giving you the ability to continuously monitor what matters to your congregation. From administrative to pastoral staff, daily KPI tracking puts the right data into the hands of the right stakeholders. This gives the insight you need to ask the right questions at the right time and enrich conversations with congregants.

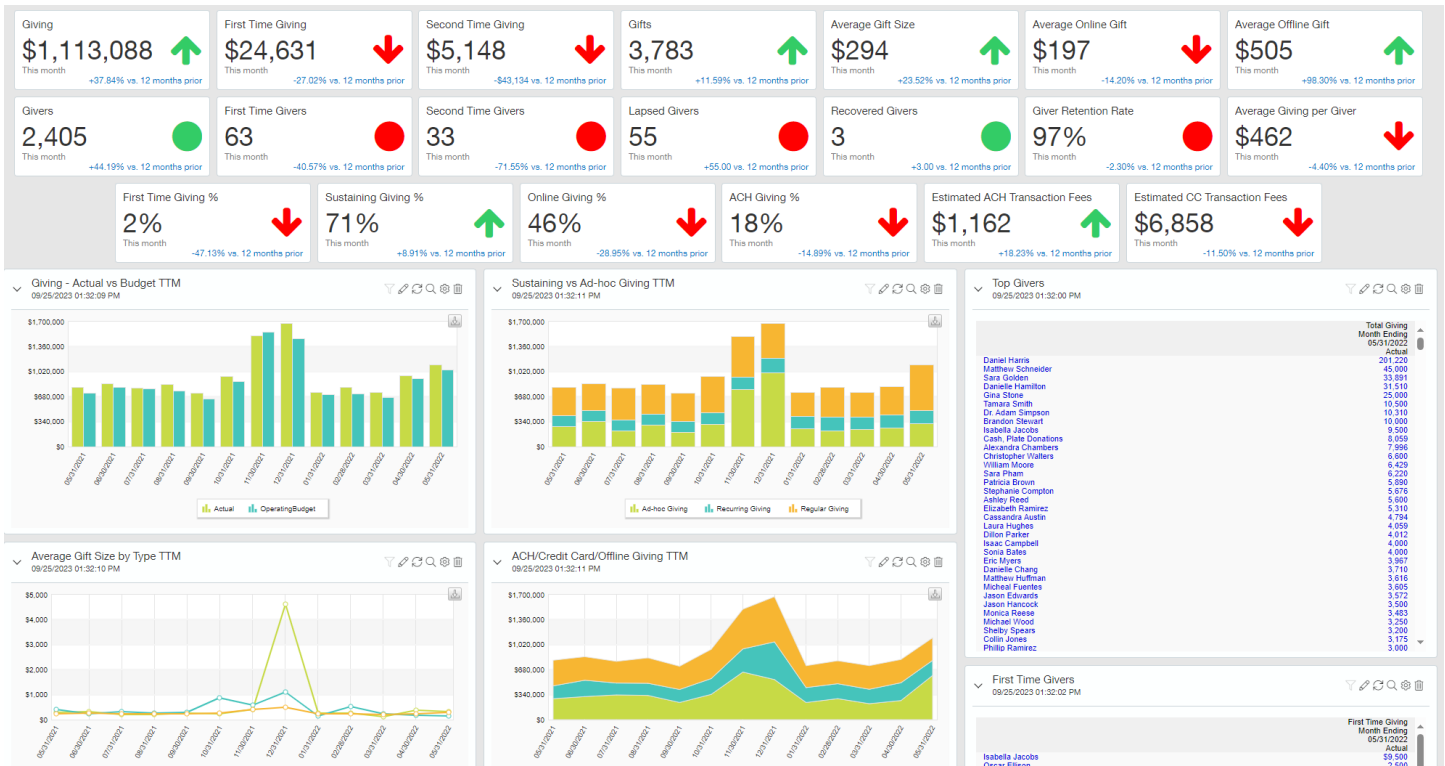

Easily visualize congregation giving and fundraising trends with dashboards like this giving analysis dashboard.

“Ministry Intelligence is a game changer. It is a one-stop shop where you can access executive finance data alongside ministry metrics. We can now track the most critical data from various sources all in one platform, freeing up valuable time for pastors, administrators, and staff. By observing giving patterns, it allows us to identify the health of our church, and reach out to individuals when their financial situation seems different, turning this insight into a powerful tool for caring and connecting with our congregation.”

Joseph Leblanc
CFO, Healing Place Church

sageintacct.com/nonprofit
877-437-7765

©2023 The Sage Group plc or its licensors. Sage, Sage logos, Sage product and service names mentioned herein are the trademarks of The Sage Group plc or its licensors. All other trademarks are the property of their respective owners.

